



**YMCA of  
Regina**

**Annual Report 2016**



*Building healthy  
communities*

# Welcome Message

It is with great pride that our YMCA continues to excel & provide leadership, programming & services that better both ourselves and our Regina community. Our impact can be felt in three main areas: Fitness and Membership, Community Development and Child Care.

We strive to offer fitness & membership programs that cultivate an environment that encourages the positive growth of the children, youth and adult members that use them. Within Community Development, we serve a multitude of demographics by offering diverse programming related to Education, Employment, Leadership and Homelessness. When it comes to Child Care, The YMCA of Regina provides diligent care for hundreds of children and youth within our 5 Childcare sites and 23 Before & After School programs. This includes our Beyond the Bell after school program.

As a non-profit charity, we say **THANK YOU** for your contributions to our organization. Together, we help build healthy communities.



*Randy Klassen*

CEO , YMCA Regina

# Welcome Message

The next time you visit one of our three locations, I encourage you to stop and examine the diverse and engaged membership walking our halls. Some 60,000 people access YMCA facilities, programs and services on a yearly basis. You will see young leaders, indigenous people, students, new Canadians, elders, the fit and those on the path to a healthier life. Their individual stories reflect our community and when woven into our collective narrative, serves to position our YMCA as a charity of choice and a proud community leader.

The Regina YMCA has a proud history and a promising future. Having celebrated over a year in our new East location and with continual investment into our existing facilities, our YMCA is growing and improving. On behalf of the YMCA Board of Directors, **THANK YOU** for your time, energy, donations, membership and Y stories.



A handwritten signature in black ink, appearing to be 'D. Fred'.

Chair, YMCA Regina Board of Directors

# Who We Are

## Mission:

YMCA Regina is charitable association, open to all, dedicated to enriching our community and individuals at every stage of life.

## Vision:

YMCA Regina is the premier values-based builder of health, leadership and personal development.

## Values:

Caring, Respect, Honesty, Responsibility & Inclusiveness

## Statement of Purpose:

The YMCA is dedicated to the growth of all persons in spirit, mind and body and in a sense of responsibility to each other and the global community.

## Strategic Narrative:

We build healthy communities by effectively and efficiently leveraging our resources through delivering excellent programs and services delivered by inspired and committed people.

# Strategic Map

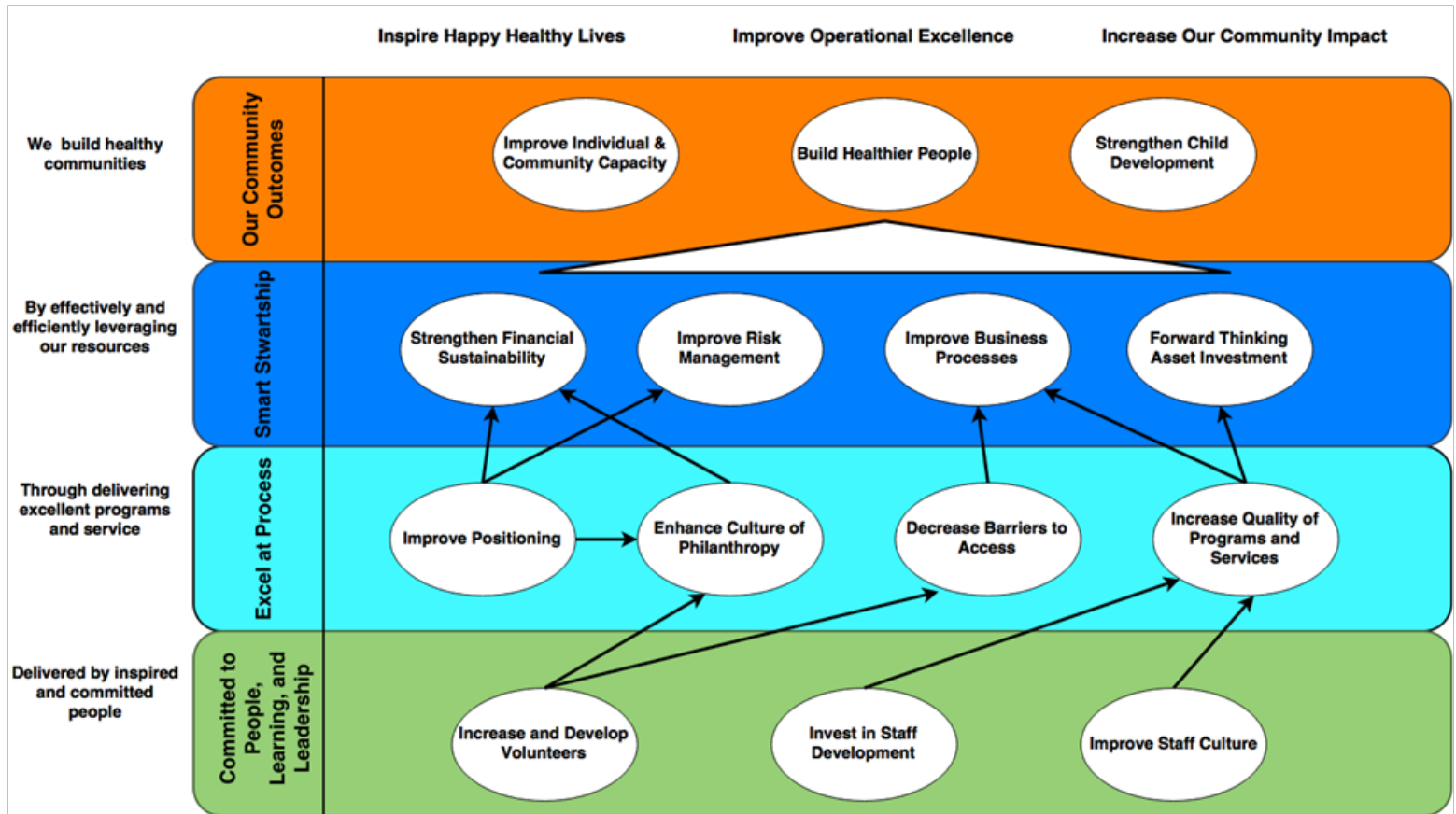

# Understanding the Report

YMCA Regina believes that undertaking a process of continuous improvement is the key to the continued impacts and effectiveness of our association. Ensuring continuous improvement is essential in our strategic planning. By carefully developing and monitoring key performance indicators that tie directly with our strategic plan, we are able to ensure that the goals for our impacts on the community are met. The YMCA Regina is dedicated to having a positive impact on our on all those who we serve in Regina. This annual report is serves to highlight some of the programs that make a difference each day. YMCA makes you better!

## Outcome Approach:

Identify the goal state  
Assess to tools and process we are using  
Use the information to plan and deliver to programs and services that will help our stakeholders achieve their goals

## Strategic Tie-in:

Our board works tirelessly to develop and monitor our strategic plan. Management and Staff focus on operational delivery that allows our association to achieve the strategic results that make the YMCA Regina the Health, Fitness, and Family leader in the Regina

## How we measure:

Our impacts are measured over time. Typically we track change over the course of a program year. All the results in this report are from the September 1, 2015 to August 31, 2016 time period.

## Methods:

YMCA Regina uses a multitude of techniques and methodologies in its data collection efforts. These include participant and family surveys, one on one interviews, focus groups, staff and external evaluations, payroll and other financial data.

# Outcomes Result Postcard



**60,000**  
children, adults and  
families in Regina  
impacted by the YMCA  
of Regina

**11,000**  
active members







“Working in childcare is probably one of the most rewarding career choices ever. There are so many ways that I can help impact a child’s life. It is such a reward to see the children discover and learn something new every day and knowing that you were there to help contribute to their achievement.” – Dani, Childcare worker, North West YMCA



# YMCA childcare

## What Issues Are We Addressing?



The demand for childcare is steadily increasing in Saskatchewan



**50%**

of households are in need of childcare

**30%**



of 14,000 children living in Regina under the age of 6 will NOT have their developmental needs met

## What Are We Doing About It?

The YMCA of Regina is the largest provider of childcare in the city and operates

**5**

childcare centres



**23**

Before and After School Spaces



## What Are Our Outcomes?

**858**

children are cared for as a result of YMCA of Regina programming



**Over 90%**

of families in our childcare centres believe the Play To Learn Curriculum heightens their child's kindergarten readiness





"Beyond the Bell is a fun program where you learn new things, make things, play games, and have a whole lot of fun. The things I like best about Beyond the Bell are the staff, having a fun time, and seeing my friends. I have learned how to make origami, to be more comfortable talking to people, and how to work on my self esteem. At Beyond the Bell we get to have snack everyday and this is important because some kids don't get to have lunch. I am most looking forward to meeting new people and learning how to make new crafts. I would recommend this program to everybody." – Arcola Student, Age 9

# YMCA Beyond the Bell

## Addressing Issues:

In Saskatchewan, 30,000 children and youth from low-income families are at higher-risk of health problems, emotional & intellectual developmental delays, and social behaviour disorders.



As a result, they also typically lack supports and are more likely to fall behind their grade level peers; this is referred to as the achievement gap.



## What are we doing about it?

By providing students with extra support in three key areas through after school programming:



Realizing  
Academic  
Achievement



Improving  
Health and  
Wellness



Developing  
Social Skills

Beyond the Bell helps move students from the red to the green, which helps close the achievement gap

## What are our outcomes?



**88%**  
of students  
Improved  
their reading  
levels



**65%**  
Of students are  
more active as a  
result of the  
program



**48%**  
of students  
made 5 or more  
friends this year





"The YMCA Alternative to Suspension program has been of great benefit to the students and staff of the Regina Public School Division (RPSB). Helping children and youth when experiencing difficulty, and keeping students in school until they graduate are primary goals of RPSB. The Alternative to Suspension Program helps us to fulfill this objective by keeping our students caught up with academics while working through their difficulties. YMCA staff also teaches life and stress management skills that help students avoid future suspensions." – Greg, Regina Public School Board

# YMCA Alternative Suspension

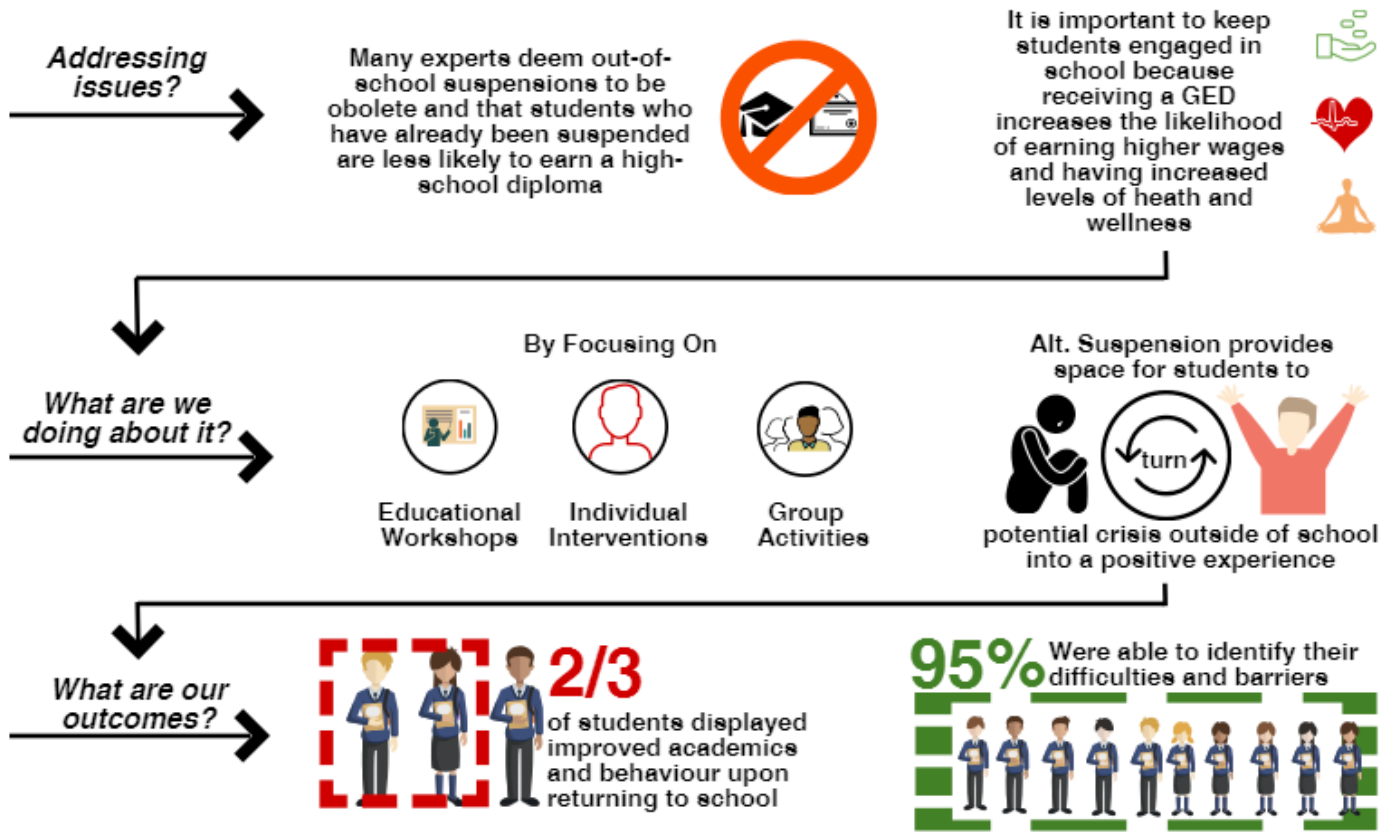



"I have been sponsored by the YMCA for my family membership for two years now.

After my divorce and having to go down to a single income while supporting two children, I was not able to afford much, especially when it came to their health and fitness. Any extracurricular activity (especially a gym membership) would have been out of the question had it not been for this sponsorship.

During the application process, the staff were incredibly supportive and empathetic when it came to what I could actually afford to pay. Although embarrassed at first, they reminded me why this assistance is in place. My family and I are able to partake in anything from swimming lessons, to classes, to my personal training for marathons. Although I am still on the assistance, I am able to afford more than previous years and try to partake in various fundraisers (such as endless cycle) in order to help repay my gratitude and to help support families such as mine." –Katherine, sponsored member on behalf of their family



# YMCA Sponsorship

## What issues are we addressing?



Financial barriers form a wall that prohibits families from accessing programs that foster positive development and growth



These programs help families develop skills to make healthy lifestyle choices

## What are we doing about it?

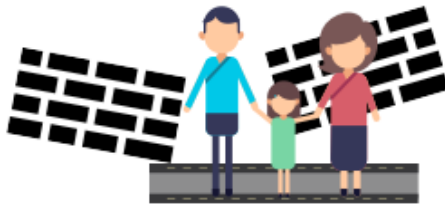

We help families blast through those walls by providing sponsorship so children, adults and families can gain access to the programs & services they need

## What are our outcomes?

**61**  
children attended  
day camp

**183**  
youth gained  
access to YMCA  
Programming

**393**  
adults and families  
received sponsored  
membership





“Our family has had the fortunate opportunity to be part of the After School Special Care Program at the North YMCA for more than 2 years. As a parent of a child with special needs, each age and stage creates new challenges. Our son Isaac has Autism, and as he became too old for typical “After School Programming” but lacked the independence skills to stay home alone we became concerned. This YMCA program fills a critical gap in the city. It has been a huge reassurance that Isaac has a safe, welcoming and fun place to go after school. He has the benefit of spending time with peers and participating in a variety of activities.” – The Webb Family

# YMCA Special Needs

*What issues are we addressing?*



Many children with disabilities experience barriers to having their holistic developmental needs met

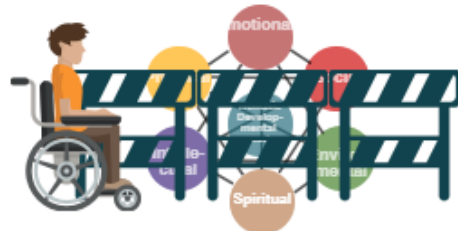

*What are we doing about it?*

The YMCA of Regina Special Needs Program provides a positive environment that removes barriers and facilitates social interaction and physical activity for children with disabilities



*What are our outcomes?*

Over  
**4000**  
Hours of programming delivered last year





"I love the YMCA of Regina for the inclusiveness, values and the fact that the YMCA is a charity. The Regina facilities are well maintained, well managed, clean and safe. The management, staff and volunteers are excellent. There are programs for everyone from babies to seniors to help sustain health and well being. This organization does great community work. It builds character, healthy attitudes and confidence." - Brian Gibson, long-time member and donor since 1966

# YMCA Facility Renewal & Green Initiatives

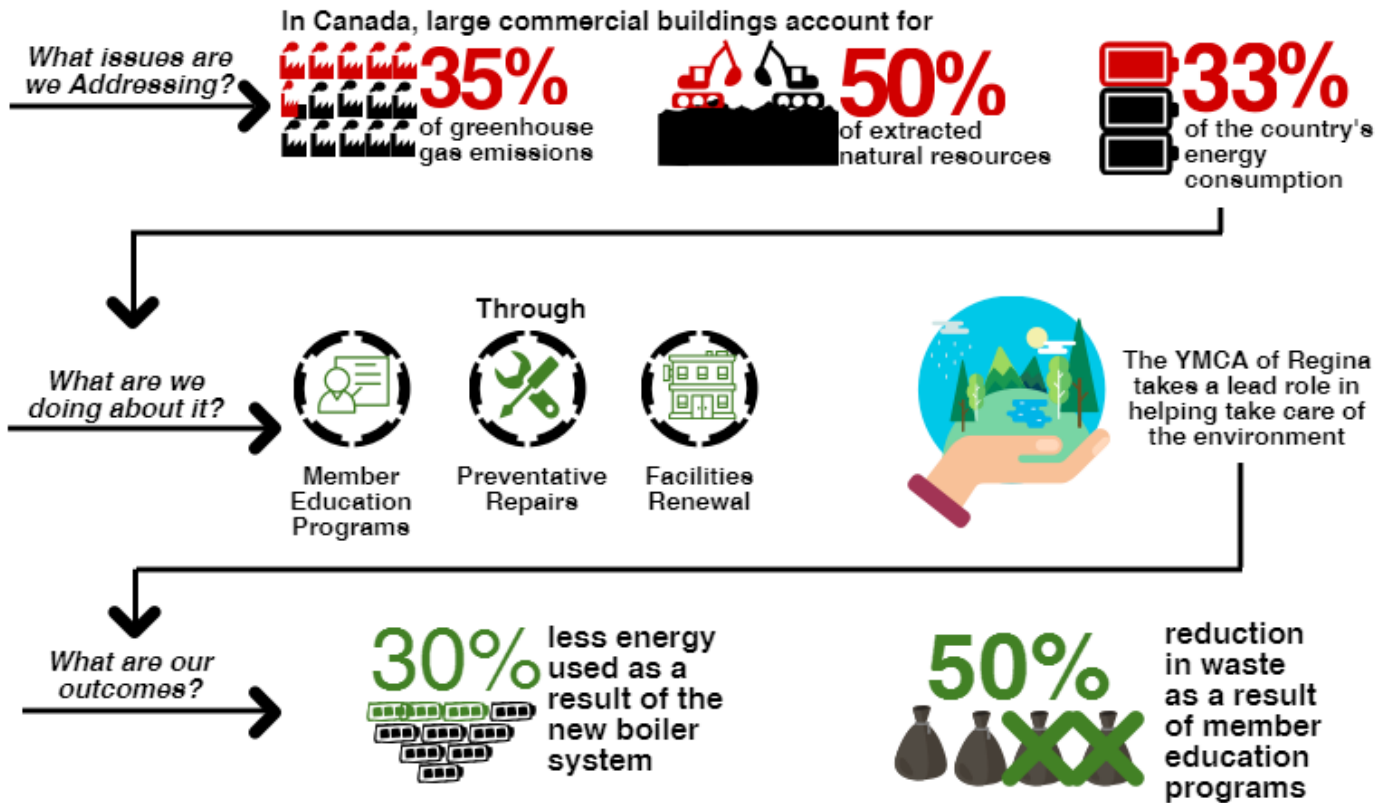

# Financial Statements

As at August 31, 2016

	<u>2016</u>	<u>2015</u>
<b><u>ASSETS</u></b>		
<b>CURRENT ASSETS</b>		
Cash	\$ 824,730	\$ 737,125
Accounts receivable	276,652	235,567
Prepaid expenses	70,502	49,479
Funds held in trust - special projects	189,379	113,676
	<u>1,361,263</u>	<u>1,135,847</u>
<b>CAPITAL ASSETS</b>	<b>11,537,279</b>	<b>11,479,604</b>
<b>CASH - ENDOWMENTS</b>	<b>31,094</b>	<b>30,948</b>
	<u>\$ 12,929,636</u>	<u>\$ 12,646,399</u>
 <b><u>LIABILITIES AND NET ASSETS</u></b>		
<b>CURRENT LIABILITIES</b>		
Accounts payable and accrued liabilities	\$ 722,985	\$ 655,233
Current portion of long-term debt	1,144,844	788,078
Trust payable - special projects	189,379	113,676
Deferred revenue	265,843	324,228
	<u>2,323,051</u>	<u>1,881,215</u>
<b>LONG-TERM DEBT</b>	<b>4,576,168</b>	<b>3,906,354</b>
	<u>6,899,219</u>	<u>5,787,569</u>
<b>NET ASSETS</b>	<b>6,030,417</b>	<b>6,858,830</b>
	<u>\$ 12,929,636</u>	<u>\$ 12,646,399</u>

Complete copies of the financial statements are available upon request.

**Statement of Operations and Net Assets  
For the year ended August 31, 2016**

	Unrestricted Fund	Restricted Fund	Endowment Fund	Total <u>2016</u>	Total <u>2015</u>
<b>REVENUES</b>					
Fees	\$ 8,712,488			<b>\$ 8,712,488</b>	\$ 8,373,481
Donations and grants	1,927,697	42,405		<b>1,970,102</b>	2,175,718
Interest			146	<b>146</b>	12,718
	<u>10,640,185</u>	<u>42,405</u>	<u>146</u>	<b><u>10,682,736</u></b>	<u>10,561,917</u>
<b>EXPENSES</b>					
Operating expenses	10,317,721	-		<b>10,317,721</b>	9,277,703
Depreciation	1,045,101	-		<b>1,045,101</b>	543,965
Interest on long-term debt	148,327	-		<b>148,327</b>	143,425
	<u>11,511,149</u>	<u>-</u>	<u>-</u>	<b><u>11,511,149</u></b>	<u>9,965,093</u>
<b>EXCESS REVENUES (EXPENSES)</b>	(870,964)	42,405	146	<b>(828,413)</b>	596,824
<b>NET ASSETS - beginning of year</b>	6,827,882	-	30,948	<b>6,858,830</b>	6,262,006
<b>INTERFUND TRANSFERS</b>	42,405	(42,405)	-	<b>-</b>	-
<b>NET ASSETS - end of year</b>	<b>\$ 5,999,323</b>	<b>\$ -</b>	<b>\$ 31,094</b>	<b>\$ 6,030,417</b>	<b>\$ 6,858,830</b>

*Complete copies of the financial statements are available upon request.*

*Sponsored membership and program fees totalling \$275,403 (2015 - \$237,738) and program fees of \$9,155 (2015 - \$6,887) for qualifying individuals were sponsored through the Association's financial assistance program*







# In Memory of

- |             |   |             |   |
|-------------|---|-------------|---|
| <b>1977</b> | Barlow Bursary Fund   | <b>2008</b> | Estelle Anthony / Mary Mitchener /<br>Dora Froehlich / Joan Brooker / James<br>McGee(Mickey) Boyle / Bob Pelling / Al<br>O'Leary                          |
| <b>1984</b> | Peter Byers   | <b>2009</b> | Doris Meyers / Arnot McGregor / Ken<br>McMillan   |
| <b>1986</b> | George Taylor   | <b>2010</b> | Doreen McMillan / Lucille Renneberg /<br>Marcel DeLaForest / Fred Vandelinden Sr.<br>/ Thomas Shelby / Glenn Henkel / Joan<br>Beirnes / Edward D. Bayda / |
| <b>1988</b> | Gary Winsnes/Trevor Winsnes   | <b>2011</b> | Dr. J.A. Bruce Robinson / Jack Grossman /<br>Wes McCaslin / Donald Pearson  |
| <b>1989</b> | Harvey Estate   | <b>2012</b> | Vic Pedscalny / Reg Briggs / Grant<br>Armstrong / Ann Isbell / Michael Ryan /<br>Lois McGregor  |
| <b>1993</b> | John Overend  | <b>2013</b> | Aidan Wilson / Frederick Cameron /<br>Wendy Wacholtz  |
| <b>1995</b> | Bob Faunt   | <b>2014</b> | George Hansen/ Fred McBeth/ Maxwell<br>Leslie   |
| <b>1996</b> | Ted Kidd / Harry Nick Kangles / Karl<br>Allcock   | <b>2015</b> | Don Woolley / Doug Devitt/Gordon<br>Brooker/ Melissa Cain-Wilson  |
| <b>1997</b> | Barry Ryan  | <b>2016</b> | Bus (Hugh) Hillyard / Frank Garrett/<br>Jayne Rhead   |
| <b>1999</b> | C. Hamilton Gosse / Donald F. Bennett /<br>George Weir / Sheila Bartnik                                     |             |   |
| <b>2001</b> | Blanche Kidd  |             |   |
| <b>2003</b> | Don McGregor  |             |   |
| <b>2004</b> | Jeff Rowe / Scott McLeod / Donald Brass<br>/ Michael Rosen / David Rosen/ Roy<br>Rudichuk                   |             |   |
| <b>2005</b> | Mary Fowke / Tom Wakeling / Shirley<br>Kjeldsen / Doug Lee / Al Tingle / Jack<br>Young                      |             |   |
| <b>2006</b> | Brent(Gibby) Gibson / Yvette Scheibel<br>/ Bill Ebbels / Bill Parsonson / Sybil<br>Parsonson / Lewis Waller |             |   |
| <b>2007</b> | Kylie Ostapovich / Helen Dreger / Daniel<br>Dreger / Dr. Paul Bookhalter                                    |             |   |



# Heritage

Mavis Tappin  
Barry Tappin  
Darcie MacIsaac  
Judith Ash  
Dan G. Ash  
Donald I. Black  
Debb Black  
Michael B. Ryan  
Janet Ryan  
Tony Kolitsas  
Bob Banka  
Donald Pearson  
Don Schuster  
Eilleen Schuster  
Larry Deydey  
Kim Deydey  
Ken Grosse  
Sandra Grosse  
Jack Poliszczuk  
Claire Poliszczuk  
Jack Mollard  
Mary Jean Mollard  
Michelle Lechner  
Bob Arscott  
Gesa Arscott  
Anonymous  
Randy Klassen  
Tracey Klassen  
Gord Gault  
Connie Gault

Brian Gibson  
Dianne Gibson  
Dave Gerrand  
Doris Gerrand  
Scott Predenchuk  
Anonymous  
Lawrence LeMoal  
Freddy Hammond  
Adam Niesner  
Sidney Herman  
David Kyle  
Kimberley Newsham  
Murray Cain  
Twila Cain  
John Innis  
Claudia Innis  
Helen Christiansen  
Garnet Truscott  
Myfanwy Truscott  
Kathleen Whipler  
Ryan Whipler  
Andrew Cartmell  
Karen Cartmell  
Fred Clipsham  
Eugene Scheibel  
Zena Amundsen  
Ian Amundsen  
Jan Ayer  
Brenda Chobanik  
Donald W. Black

Jim Campbell  
Randall Torrie  
Irene Torrie  
Peter Hamill  
Charlene Hamill  
Wynne Young  
Tom Young  
Bryon Burnett  
Punam Burnett  
Anonymous  
Gerald Tegart  
Georgina Jackson  
John Bailey  
Kelsey Bailey  
William Vancise  
Don Kramer  
Claire Kramer  
Neil McGregor  
Pam McGregor  
Cecile Wyatt  
Gary Wyatt  
Patrick Fenwick  
Helen Outerbridge  
Anonymous  
Anonymous  
Anonymous  
Lyn Goldman  
George Mollard  
Frances Mollard  
John Lebersback

Marie Lebersback  
Richard Morris  
Carrol Morris  
Jennifer Dow  
Fred McBeth  
Bev McBeth  
Marion Paterson  
Blair Paterson  
Laura Soparlo  
Rick Soparlo  
Ken Stovin  
Ernie Richardson  
Rikki Richardson  
Leslie Anderson  
David Froh  
Ashley Smidt  
Trent M Walker  
Wanda Walter  
James McNinch  
Lyle spencer

# YMCA Donors and Supporters

## **Chair's \$10,000+**

Anonymous  
Canadian Tire Foundation for Families  
DREAM  
SaskTel  
Lorne & Evelyn Johnson Foundation

## **Chair's \$7,500+**

Jim Campbell

## **Chair's \$5,000+**

Greystone Managed Investments Inc.  
In Memory of Victor Pedscalny

## **Chair's \$2,500+**

Debb and Don Black  
Ken and Sandra Grosse  
Victoria's Tavern  
Janet Ryan  
SEPW Architecture Inc  
United Way of Greater Toronto

## **Chair's \$1000+**

Graeme Arklie and Deidre Mitchell  
Dan and Judi Ash  
James Baker  
Donald W. Black  
JoAnn Buhr  
Bryon and Punam Burnett  
Murray and Twila Cain  
Karen and Andrew Cartmell  
Sally and John Elliott  
Cowan Foundation  
Foster's Shoes and Red Wing Shoe Company  
David and Doris Gerrand

Brian and Dianne Gibson  
Great West Life/London Life/Canada Life  
Sidney F. (Sid) Herman  
Charles Keple  
Randy and Tracey Klassen  
Don and Claire Kramer  
Randall Mackrill and Ann-Marie Urban  
Leopold's Tavern  
Lois and Barry Mang  
Lynn McCaslin  
Martha McIntyre and Paul Hartman  
Richard and Carrol Morris  
Kimberley Newsham and David Kyle  
Glen Paskiw  
Marion and Blair Paterson  
Patrick Ash Coaching  
PLS Sign & Graphic  
Mike Romanski  
Eilleen and Don Schuster  
Laura Soparlo  
Lyle Spencer  
TD Canada Trust  
The Benevity Community Impact Fund  
Randall and Irene Torrie  
Cecile & Gary Wyatt  
Wynne and Tom Young

## **Triangle Member \$500+**

Anonymous  
Mittal Bhaskar  
Brenda Chobanik  
Larry and Kim Deydey  
Terrie Dunand  
Sally and John Elliott

Farm Credit Canada  
 Kendall Fowler  
 David Froh & Ashley Smidt  
 Sean Gawley  
 Ralph and Pam Goodale  
 Troy Hollister  
 Doug Hunter  
 Patty and Cal Kelly  
 Amy Kent  
 Scott Law and Lisa Pestill  
 Darcie MacIsaac  
 Janet McMurtry and Ross  
 Macnab  
 Geremia and Maddia Family  
 Jack and Mary Jean Mollard  
 Oliver Waller Zinkan & Waller  
 LLP  
 Helen Outerbridge  
 Terrie Dunand REAl Estate Prof.  
 Corp.  
 Wanda Walter and Trent Walker  
 Kathleen and Ryan Whippler

**Partner \$250+**

Anonymous x 2  
 Tanya Anderson  
 Ray and Michele Arscott  
 Christina Attard  
 John Bailey  
 Kevin Barbero  
 Bill Bearman  
 Dale and Johanne Beck  
 Tammie Bessey  
 Justin Bitzkel  
 Rene Carpentier  
 Fred Clipsham  
 Phyllip and Dyland Degenstein  
 June Donaldson  
 Richard Donnelly  
 Marshall Gaetz  
 Kirby Gibson  
 John and Marie Lebersback

Loblaw Companies Limited  
 Ashlei Maciboric  
 Lionel McNabb  
 Wayne and Carole Morsky  
 Terry Mullock  
 Michael Phelps  
 Mark Reakes  
 Alex Rhead  
 Jennifer Roset  
 Jasmin Rostie  
 Jacqui Shumiatcher  
 Smart Choice Vending  
 Gerald Tegart and Georgina  
 Jackson  
 Gerassimos

**Partner \$100+**

Dr. Mohammed Abed  
 Leslie Afedo  
 Anonymous x 5  
 Bob and Gesa Arscott  
 Susan Arscott  
 Wanda Ball  
 Randi Bodas  
 Shane Booth  
 Kevin Boyle  
 Shelley Brash  
 Peter Braun  
 Ken Brittain  
 Lorne Bultitude  
 Ryan Campion  
 Luke Castro  
 Robert Caulderwood  
 Agatha Chikukwa  
 Aston Chipanski  
 Helen Christiansen  
 Amber Doucette  
 Edward Dron  
 Adrienne Erickson  
 Amie Ferguson  
 Eli Fluter  
 Guy Fontaine

Jill Forrester  
 Leslie Gardner  
 Frank Garrett  
 Hossein Ghaniabadi  
 Lindsay Hamilton  
 Laurie Hammond  
 Kelly Hardy  
 Al Hauglum  
 Brad Havervold  
 Megan Hazel  
 Bridget Heron  
 Laurie Hildebrandt  
 Mark Hollyoak  
 Veronica Jeske  
 Ananias Jones  
 Brad Kennedy  
 Andy and Janet Kirk  
 Matt Klassen  
 Bonnie Kraft  
 Dale & Kathy Kryzanowski  
 Elizabeth Kurarna  
 Michelle Lechner  
 Richard Leigh  
 MacLarens Renovations  
 Sean Martin  
 Wilma Matheson  
 Laurel Mattison  
 Carter McIntosh  
 Bruce McKee  
 Amar Mohabir  
 Tara Molson  
 Arlene Morris  
 Pego Mpundu  
 Sonya Musleh  
 Mike Neigum  
 Russ Oberthier  
 Don Orr  
 P.C. Lorch & Associates Ltd.  
 Sara Papp  
 Geraldine Peace  
 Oliver Pepin  
 Chelsea Perras

Ray and Janice Petracek  
 Trevor Probyn  
 Velma Quon  
 Kim Reeve  
 Regina Y's Men's Marlins  
 Pamela Reimer  
 Ernie & Rikki Richardson  
 Jenna Ripplinger  
 Katherine Rogers  
 Nigel Salway  
 Chris Simpson  
 Paul Snell  
 Jerry Spinarski  
 Greg Taylor  
 Jerry Thue  
 Rosemary Torjusen  
 Crystal Toth  
 Anne-Marie Tremblay  
 Ryan Van Dijk  
 Kelly Vinge  
 Gord Wicijowski  
 Jessa Zborosky  
 Fred Zinkhan  
 Zu.Com Communications Inc

**Patron \$5 +**

Omar Aftab  
 Dwayne Alexander  
 James Allan  
 Presley Allen  
 Jeff Anderson  
 Krista Anderson  
 Krystal Anderson  
 Michael Anderson  
 Ryan Anderson  
 Kathryn Andrews  
 Kevin Antrobos  
 Anonymous  
 Allison Armstrong  
 Taya Arnold  
 Ken Ashton

Jan Ayer  
 Kelly Bachman  
 Nicole Bailey  
 Leanne Barnes  
 Linda Barnes  
 Cheryl Barnett  
 Mike Barre  
 Torey Barsi  
 Miranda Bast  
 Natalie Berard  
 Kelly Berting  
 Diane Bickle  
 Max Bilson  
 Logan Bird  
 Rikkeal Bohmann  
 Karen Bolton  
 Doug and Elaine Booth  
 Helen & Henry Braun  
 Lorna Breitreuz  
 Melvin & Sharon Brough  
 Beryl Brown  
 James Brown  
 Russ Bryden  
 Krista Buckingham  
 Dragica Bunic Ivankovic  
 Eleanor Burant  
 Sarah Burkholder  
 Cathy Burton  
 Helen Burton  
 David & Barbara Cain  
 Emily Cameron  
 Marla Campbell  
 J. Carr  
 Hayley Cattell  
 Patti and Stacey Cattell  
 Chad Caza  
 Kelly Chimilar  
 Brian Chmarney  
 Ashley Clute  
 Alyssa Coldwell  
 Chloe Connor  
 Ben Craig

Ashley Creaser  
 Christy Crerar  
 Christina Cresencio  
 Bonnie Cummings-Vickaryous  
 Cambri Cutting  
 Mark Dacanay  
 Blake Davis  
 Angela Deaust  
 Josh Deiter  
 Chris Devitt  
 Marie Dietrich-Leurer  
 George Dimas  
 Blair Dixon  
 Carollyne Dobsin  
 Alicia Donaldson  
 Karen Donison  
 Wendy Downing  
 Brayden Dreger  
 Mandy Duncan  
 Jade Dyck  
 Teneille Dzuba  
 Scott and Brenna Elliott  
 Tamer Elmays  
 Jessica Elsaesser  
 Christine Emery  
 Patricia Erhardt  
 Carla Ethier  
 Ryan Evans  
 Douglas Farenick  
 Aline Ferreira  
 Sam Ferris  
 Jenna Fleming  
 Kayla Fogel  
 Carina Folgering  
 Leonard Forester  
 Nicole Fraser  
 Jason Freeman  
 Christine Fullawka  
 Cam Fyvie  
 J. Gallagher  
 Tereza Geiger  
 Danielle Gelowitz

Tayna George  
 Shirley Giesen  
 Tanya and Dan Giesen  
 Sara Gillis  
 Greg Gilmour  
 Leanne Golding-Guest  
 Karla Gonzalez  
 Denise Grad  
 Daphne Graham  
 Derek Graves  
 Ashlee Greyeyes  
 Mary Ann Grimsrubv  
 Volodymyr Grybinka  
 Katelle Halpape  
 Krystal Hamann  
 Edith Hamilton  
 Bhupinder Hampaul  
 Rahul Hampaul  
 Jeff Hansen  
 Fyrne Hanson  
 Theresa Harvey  
 Linda Hawkins  
 Dan Hicke  
 Richard Hilderbrandt  
 Christal Himmelspeck  
 Sean Holmes  
 Scott Hopley  
 Lucinda Houlie  
 Frank Hounjet  
 Jenn Hromek  
 Wayne Douglas-Hunter  
 Donatien Hutungimana  
 Danah Hysuick  
 Scott Hysuick  
 Vladylava Iartseva  
 Morry Isaac  
 Marian Isip  
 Olivia James  
 Archibald Jephthas-Crail  
 Vicky Jerome  
 David Jeske  
 Bella Jessop

Chelsea Johnson  
 M. Jones  
 Akshar Joshi  
 Karen Juekes  
 Tamara Jule-Ganne  
 Darwin Kanius  
 Rozalia Kasleder  
 Naomi Katmarzyk  
 Sameer Khalid  
 Lori Kidd  
 Meaghan Kimmie  
 Mark King  
 Samantha King  
 Ruth Kirk & John Taylor  
 Tyler Kitbride  
 Herb Klassen  
 Kathleen Klein  
 Garry Knee  
 Teri-Lea Knee  
 Tina Komarychka  
 Myles Korbo  
 Ryan & Kelly Korbo  
 Tania Korbo  
 Greg Korpan  
 Ruth Krause  
 Jason Krueger  
 Valerie Kuntz  
 Tyrrell Kwiathkowski  
 Taylor LaBelle  
 John LaClare  
 Dakota Laliberte  
 Renee Lalonde  
 Troy Lalonde  
 Grant Langford  
 Laurie Larocque  
 David Lawlor  
 Stephanie Lechner  
 Dandace Leurer  
 Jason Locke  
 Margie Lockwood  
 Claire Loucks  
 Rod Loughheed  
 Tannis Lowey-Chimilar

Katherine Lynas  
 Kurtis MacDonald  
 Steve Machuk  
 Andrea Mackay  
 Ian MacNeil  
 Bruce MacNiven  
 Val Magill  
 Elaine Maksymiw  
 Ilya Margoshes  
 Maria Marin  
 Larissa Martin  
 Benjamin Matheson  
 Lesia Matheson  
 santanna Mathies  
 Jeff Mayer  
 Karen McBride and Blair Dixon  
 Barbara McCutcheon  
 Beverly McDougald  
 Dan McGill  
 Frank McNally  
 Doug McKillop  
 Alison McNair  
 Tom McNall  
 Cheryl McWilliams  
 Nancy Melvin  
 Dale Mitchell  
 Aleksei Molchanov  
 Rachel Molnar  
 Brad Montague  
 Michelle Morgan  
 Natalie Morin  
 Alison Morissette  
 Lyle Mosiondz  
 Alanna Moynham  
 Richard Muzyka  
 Cindy Navin  
 Jane Newton  
 Kermit Newton  
 Thuan Nguyen  
 Toni Nisbet  
 Lilian Njoku  
 Larry Oakes

Dan Okerstrom  
 Doug Osbourne  
 Rydham Pandya  
 Curt Patchin  
 Maurice Patenaude  
 Del Pearson  
 Brenda Pedscalny  
 Brian Pelletier  
 Cynthia Pelletier  
 Lynn Penner  
 Melissa Perras  
 Sean Phillips  
 Ann-Marie Piniach  
 Karen Piper  
 Jillian Probe  
 David Prost  
 Megan Pryce  
 Rhonda Raddatz  
 Kathryn-Lynn Raskina  
 Justin Rayner  
 Craig Reed  
 Julie Reed  
 Regina Police Service  
 Pamela Reimer  
 Vaughn Rice  
 Dana Richardson  
 Dawn Richardson  
 Jerry Rieger  
 Blair Roberts  
 Jennifer Robinson  
 David Roman  
 Mariah Rope  
 Randy Ross  
 Susan Ross  
 Megan Rumpel  
 Jacelyn Ryan-Froslie  
 Florian Salvette  
 Carliza Samonte  
 Dyan Sandback  
 Shawn Sanville  
 Mary Schmalzbauer  
 Lori Schmidt

Garrett Schous  
 Debbie Sebastian  
 Reagan Seidler  
 Janice Seidmore  
 Mandy Senkow  
 Palak Shah  
 Lazornaco Sharon  
 Kathy Shepperd  
 Cyndi Sigurdson  
 Gerald Silzer  
 Shaun Silzer  
 Brad Sinclair  
 Jamie Sinclair  
 Kevin Sinclair  
 Brandon Smith  
 Shane Smith  
 Michelle Soika  
 Lorne and Cary Sparling  
 Mike Spoljarich  
 Margaret Spykerman  
 Shari Settner  
 Caylee Stewart  
 Ken Stovin  
 Kent Stuart  
 Alissa Sullivan  
 Trevor Sundbo  
 Paul Surdu  
 Karen Surtees  
 Erica Svendsen  
 Stacy Svendsen  
 Richard Swallow  
 Heather Switzer  
 Derek Tanner  
 Ron Tarr  
 Kevin Taylor  
 Thomas Thines  
 Tori Tourond  
 Dat Truong  
 Myfanwy Truscott  
 Deb tuchelt  
 Jade Usick  
 Len Usick

Nicole Vair  
 Sarah Van Nes  
 Arthur Velychko  
 Sarah Vinge-Mazer  
 Sarah Volsky  
 Amanda Vorster  
 Roy Wakeling  
 Jason Wall  
 M. Walter  
 Yuankun Wang  
 Darcie Warner  
 Allyson Watson  
 Susan Weir  
 Janis Weisenberger  
 Kim Weiss  
 Laurel Werner  
 Joel Wiebe  
 Tennille Wild  
 Adrian Wilke  
 Eric Williams  
 Heather Williams  
 curtis Williamson  
 Carol and Danny Wilson  
 Jeneen Winder  
 Kathy and Clay Winslow  
 Karen Wiome  
 Colin Wirth  
 Barry Wolf  
 Michael Wolf  
 Tanis Wood Huber  
 Jennifer Wood  
 Wyatt Woycik  
 Brenda Wright  
 Beverly Wudrich  
 Andrew Yang  
 Sandra Zelinski  
 Crystal Zilinski



# Program & Special Event Supporters

## **Before & After School Care Sites**

George Lee  
Henry Janzen  
MacNeill  
Massey  
McLurg  
McVeety  
Centennial School  
Deshaye Catholic  
St. Bernadette  
St. Dominic Savio  
St. Josaphat  
St. Francis Community School  
St. Marguerite Bourgeoys  
St. Mary  
St. Pius X  
St. Timothy  
St. Matthew  
St. Jerome.

## **School Perseverance Programs**

### ***Alternative Suspension/ Tutoring/Beyond the Bell***

Anonymous Donor  
Regina Public School Board  
Albert Community School  
Arcola Community School  
Adult Campus  
Regina Catholic School Board  
Canada Post  
National Crime Prevention  
Rona  
Prairie South School Division  
Addiction Services  
Planned Parenthood  
Saskatchewan Polytechnic  
Holy Trinity School Division

## **Inclusive Employment Programs**

Neil Squire Society  
Regina Work Prep  
University of Regina, Campus for All

### **Leadership Development Programs**

#### ***TYL/Youth Urban Partnership***

Sasktel  
Canada Summer Jobs  
Community Initiatives Fund  
Sask Lotteries Community Grant  
REACH  
SaskPower  
City of Regina  
Peepeekisis First Nations  
Saskatchewan Cultural Connections for Aboriginal Youth  
Piapot First Nations  
Sask Central  
Ehrlo Child and Family Foundation  
Aboriginal Friendship Centers of Saskatchewan

### **Special Needs Programs**

#### ***Special Needs Day camp/After School Programs***

Autism Resource Center  
Regina Y's Men's Service Club

### **Community Outreach Partners**

#### ***Point In Time Count/Community Entity For Homelessness***

#### ***Partnering Strategy***

United Way  
Street Culture Project  
North Central Community Center  
Regina Qu'Appelle Health District  
Regina City Police  
City of Regina  
Regina Fire & Protective Services  
Service Canada  
Homelessness Partnering Strategy Community Advisory  
Board (Rural and Remote, Urban Designate, and Aboriginal  
Stream)  
Housing  
Ministry of Social Services  
Department of Corrections and Public Safety  
Drug Court



**YMCA of  
Regina**

*Celebrating 125 Years  
1870 - 2015*



A photograph of four children of diverse backgrounds in a swimming pool. They are all smiling and waving at the camera. The child in the foreground is a young girl with dark hair, wearing an orange life preserver. Behind her are three other children, two girls and one boy, also wearing life preservers. The boy is wearing blue swimming goggles. They are standing on the concrete edge of the pool, with the blue water visible behind them.

## Vision Statement

YMCA Regina is the premier values-based builder of health, leadership, and personal development.

## Mission Statement

YMCA of Regina is a charitable association, open to all, dedicated to enriching our community and individuals at every stage of life.

## Statement of Purpose

The YMCA is dedicated to the growth of all persons in spirit, mind and body and in a sense of responsibility to each other and the global community.

## Values

Caring, Respect, Honesty, Responsibility and Inclusiveness.

### YMCA

2400 13th Avenue  
Regina, SK. S4P 0V9  
Phone: (306) 757-9622  
Fax: (306) 525-5508  
[regina.ymca.ca](http://regina.ymca.ca)

5939 Rochdale Blvd  
Regina, SK. S4X 2P9  
Phone: (306) 757-9622  
Fax: (306) 352-9622  
[regina.ymca.ca](http://regina.ymca.ca)

1825 Victoria Ave East  
Regina, SK. S4X 2P9  
Phone: (306) 757-9622  
Fax: (306) 352-9622  
[regina.ymca.ca](http://regina.ymca.ca)